

# CERTIFICATE OF LOCATION OF GOVERNMENT CORNER

County of Anoka

State of Minnesota

Meander Corner of Sec. 17 Township 32 Range 23  
(on east side of island)

I hereby certify that on the 2nd day of July, 1959, I found the described corner which was evidenced by a one inch iron pipe

and I further certify that to perpetuate the location of said corner, I did, at the exact location thereof, place a permanent marker consisting of same 1 P. w/ BRASS CAP (LEANING NE. 0.3' ±)

(US GENERAL LAND OFFICE SURVEY - 6161) T32N R28W S17 MC  
S29

which reference or witness monuments are located in the manner following:

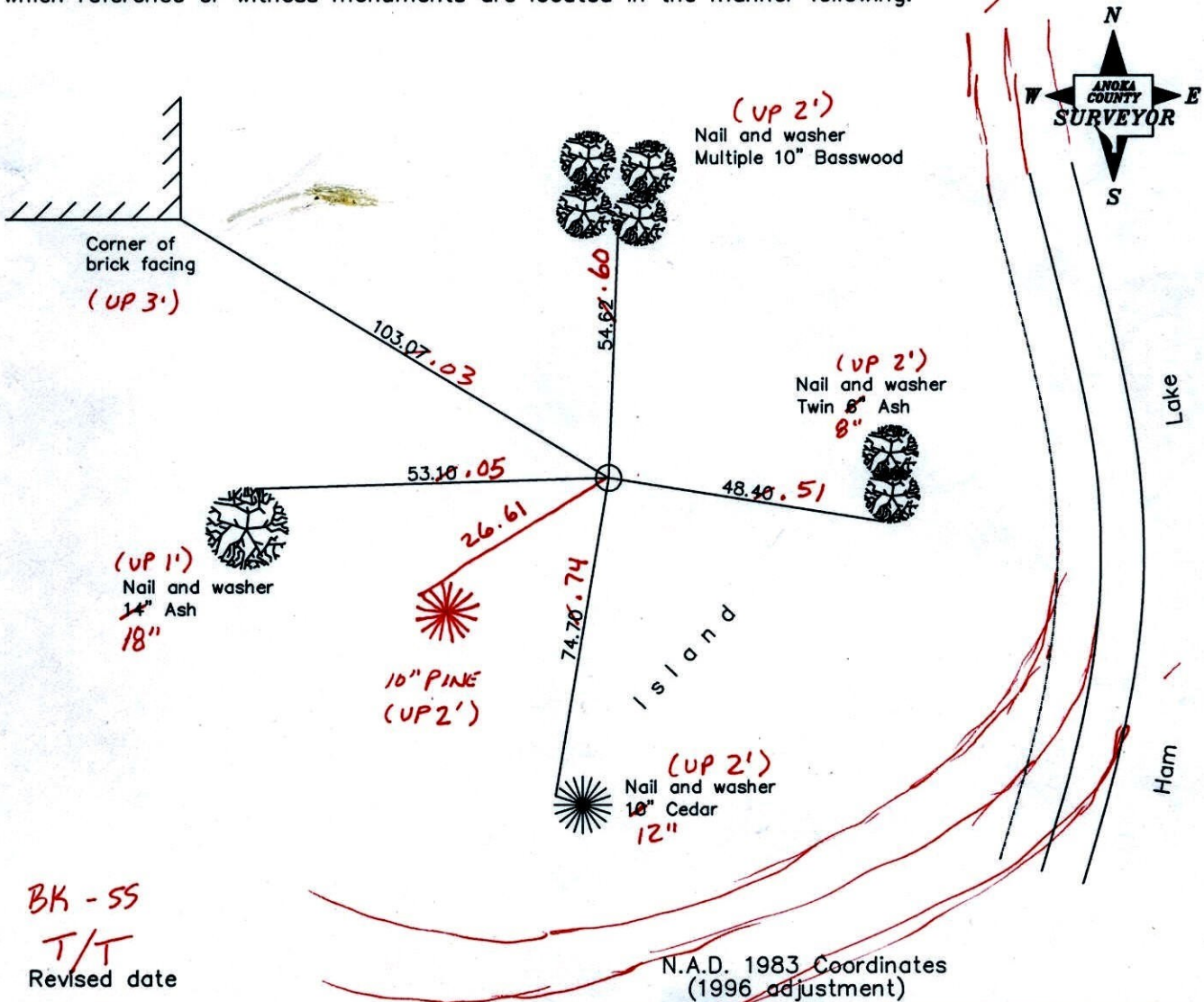

BK - 55

T/T  
Revised date

8/05/96
2/05/02
4-29-11

County Project Coordinates	State Plane Coordinates
Northing <u>180246.9442</u>	Y <u>                    </u>
Easting <u>510819.8478</u>	X <u>                    </u>

Date 2/05/02

# CERTIFICATE OF LOCATION OF GOVERNMENT CORNER

County of Anoka

State of Minnesota

MEANDER Corner of Sec. 17 Township 32 Range 23  
EAST SIDE OF ISLAND

I hereby certify that on the 2<sup>ND</sup> day of JULY, 1959, I found the described corner which was evidenced by 1" IRON PIPE

and I further certify that to perpetuate the location of said corner, I did, at the exact location thereof, place a permanent marker consisting of SAME

which reference or witness monuments are located in the manner following:

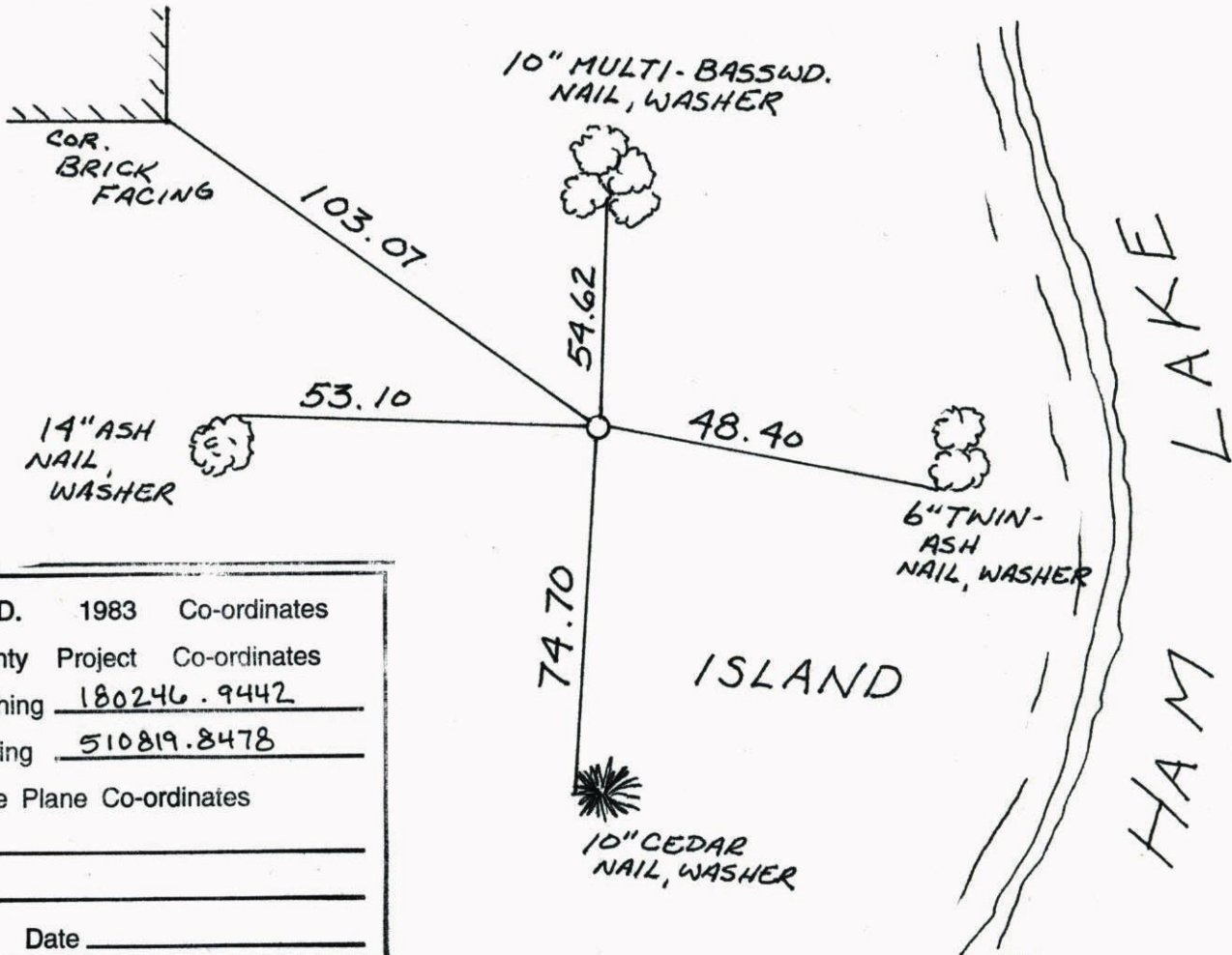

N.A.D.	1983	Co-ordinates
County	Project	Co-ordinates
Northing	<u>180246.9442</u>	
Easting	<u>510819.8478</u>	
State Plane Co-ordinates		
Y	_____	
X	_____	
Date	_____	

Revised date	Revised date	Revised date
<u>11-3-80</u>		
<u>6-17-92</u>		
<u>8-5-96</u>		
<u>2-5-02</u>		

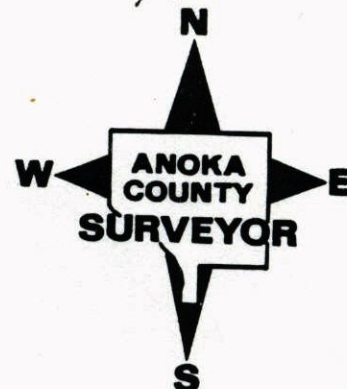



MEANDER COR S17 T32 R23

EAST LINE ISLAND

GPS & RETIED C.I.M.

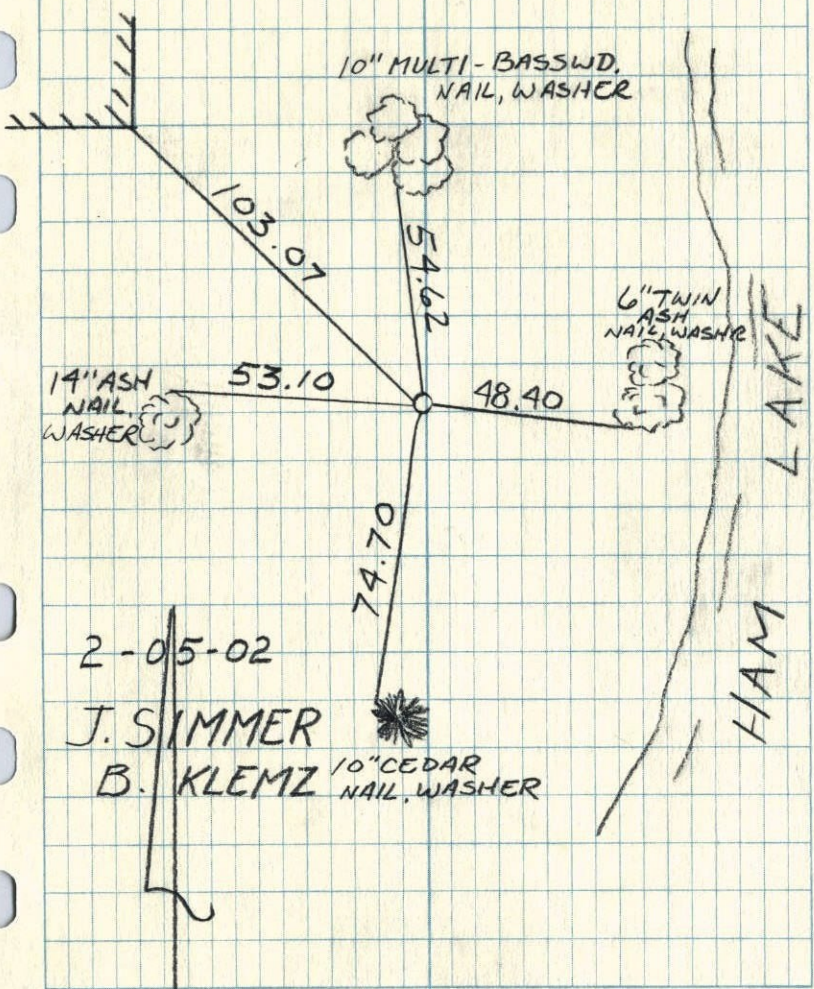

M.C. ON E. SIDE ISLAND SEC. 17, T32, R23

1" PIPE WITH CAP CONTAINING GOVT. MARKS, BENT No. 0.1'

July 2, 1959  
BILL ROGERS ASSISTING

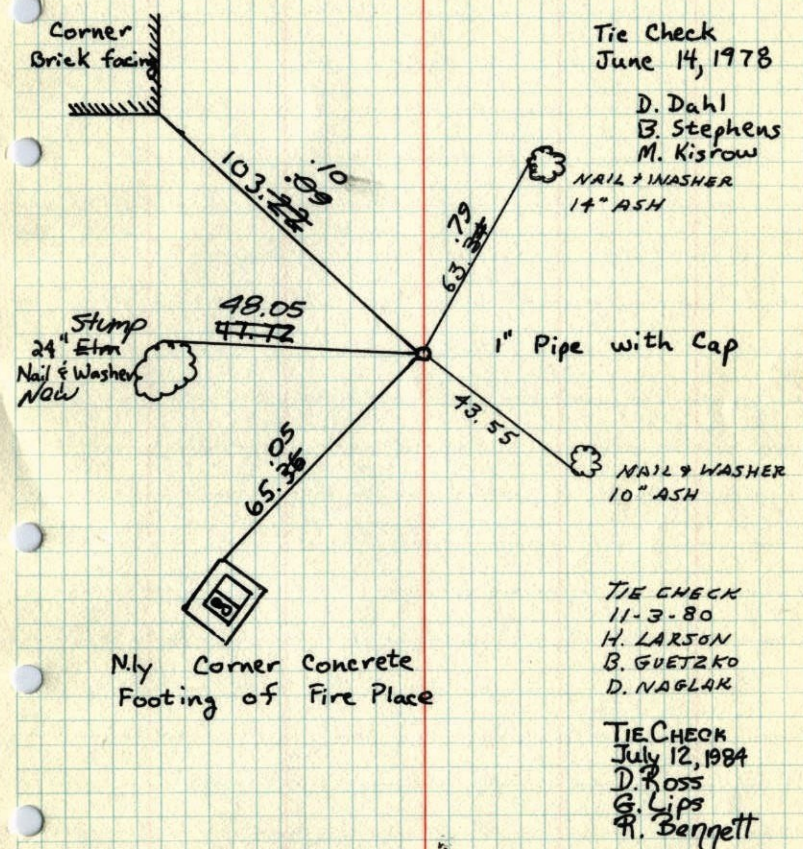

TEMPERATURE CORRECTED AND HORIZONTALLY TAPED MEASUREMENTS

ROLAND W. ANDERSON  
COUNTY SURVEYOR  
ANOKA COUNTY, MINNESOTA



M.C. ON E. Side Island Sec, 17, T32, R23  
1" pipe WITH CAP CONTAINING  
Gout. Marks Bent N. 0.1'

SEE NEW TIE BOOK

Tie Check  
June 14, 1971

R. Brien,  
J. Boettcher.

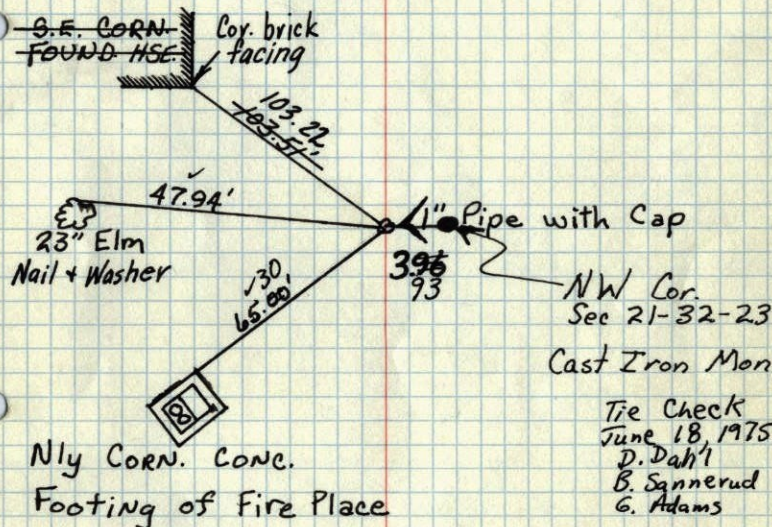

Cast Iron Mon

Tie Check  
June 18, 1975  
D. Dahl  
B. Sannerud  
G. Adams

Retie 7/13/64  
M. D. Anderson  
R. Carlson

July 2, 1959  
Bill Rogers Assisting

ROLAND W. ANDERSON  
COUNTY SURVEYOR  
ANOKA COUNTY, MINNESOTA

Tie Check  
Aug. 11, 1966  
H. Larson  
D. Potter  
G. Reimer